



PSI EXAMINATION SERVICES  
3210 E Tropicana  
Las Vegas, NV 89121  
[www.psiexams.com](http://www.psiexams.com)

*Before paying for  
your examination registration,  
be sure you understand  
the contents of this bulletin.  
Please retain and use it as a reference  
when contacting PSI.*

# CONNECTICUT DEPARTMENT OF CONSUMER PROTECTION

## OCCUPATIONAL LICENSING ELECTRICAL TRADES CANDIDATE INFORMATION BULLETIN

RICHARD M. HURLBURT, DIRECTOR  
OCCUPATIONAL & PROFESSIONAL LICENSING DIVISION

Please refer to our website to check for the most updated information at [www.psiexams.com](http://www.psiexams.com)

## CONTENT OUTLINE

Examination Procedure Checklist .....	1	Social Security Confidentiality .....	6
Examination Registration Form .....	2	Examination Site Locations .....	6
Examinations by PSI Examination Services .....	4	Reporting to the Examination Site .....	6
Guidelines for License Application/Qualification .....	4	Required Identification .....	6
Examination Registration and Scheduling Procedures .....	4	Security Procedures .....	7
Fees .....	4	Taking the Examination by Computer .....	7
Internet Registration .....	4	Identification Screen .....	7
Standard Mail Registration .....	5	Tutorial .....	7
Telephone Registration .....	5	Examination Question Example .....	7
Fax Registration .....	5	Examination Review .....	8
Scheduling an Examination .....	5	Scope Reporting .....	8
Rescheduling an Examination .....	5	Duplicate Score Reports .....	8
Canceling an Examination .....	5	Tips for Preparing for your License Examination .....	8
Missed Appointment or Late Cancellation .....	5	Examination Content Outline .....	8
Special Examination Arrangements .....	5		
Emergency Examination Center Closing .....	6		

## CONNECTICUT EXAMINATION PROCEDURE CHECKLIST

**Before registering for an examination, make sure that you have reviewed the following checklist.**

### **Become eligible to take the examination(s):**

- ☒ Request an application package from the Connecticut Department of Consumer Protection (see page 3).
- ☒ Complete the appropriate application and return to the State.
- ☒ Upon acceptance by the State, PSI will mail you a confirmation notice containing the examinations that you are eligible for, and instructions for selecting an examination date.

### **Prepare for your examination(s):**

- ☒ Use the examination content outlines provided in this bulletin as the basis of your study.

### **Register for your examination(s):**

- ☒ Complete the registration form on line, at [www.psiexams.com](http://www.psiexams.com), and send it to PSI via the Internet or;
- ☒ Completely fill out the PSI Registration Form (see page 2) and mail or fax to PSI or;
- ☒ Call (800) 733-9267 to register.
- ☒ Send online \_\_\_\_\_ (no wait for scheduling the examination date).
- ☒ Mailed on \_\_\_\_\_ (allow 2 weeks for processing before scheduling the examination date).
- ☒ Faxed on \_\_\_\_\_ (allow 4 business days for processing before scheduling the examination date).
- ☒ Phoned on \_\_\_\_\_ (no wait for scheduling the examination date).

### **Schedule your examination(s):**

- ☒ Once you have paid, you are responsible for calling PSI to schedule an appointment to take the examination at (800) 733-9267.
- ☒ Scheduled for:
  - Examination Date: \_\_\_\_\_
  - Examination Time: \_\_\_\_\_
  - Test Center Location: \_\_\_\_\_
- ☒ To change scheduled date, call back by \_\_\_\_\_

### **Take your examination(s):**

- ☒ Must bring two forms of identification, which bear your signature. One of these must also have your photograph.
  - Your name as shown on the application form must exactly match the name on the photo I.D. used when checking in at the examination site.
- ☒ Arrive 30 minutes prior to appointment.

### **After your examination(s):**

- ☒ Submit the licensing fee indicated on the passing score report for your trade examination with all passing score reports to the Connecticut Department of Consumer Protection.





7. **Examination:** (Check one)  Each Examination Portion (\$62)  Examination Review (\$62)

For first-time contractor candidates, one portion will be your trade examination and the second portion will be your business and law portion. Journey persons will only be required to take one portion, unless seeking two separate licenses.

8. Please indicate the specific examination name (i.e., F-1) of the examination portions that you are registering for. This can be found on the mailing label of the Confirmation Notice.

Examination Portion One: \_\_\_\_\_ Examination Portion Two: \_\_\_\_\_

9. Total Fees Included: \$\_\_\_\_\_ (Money Order or Cashier's Check only. Personal and company checks are not accepted.)

(Check one)  MC  VISA  AMEX Credit card (MasterCard, VISA, or American Express) payment accepted for phone or fax registrations only.

Card No: \_\_\_\_\_ Exp. Date: \_\_\_\_\_

Card Verification No: \_\_\_\_\_ *For your security, PSI requires you to enter the card identification number located on your credit card. The card identification number is located on the back of the card and consists of the last three digits on the signature strip. The American Express code is four digits and is on the front of the card.*

Cardholder Name (Print): \_\_\_\_\_ Signature: \_\_\_\_\_

10. I am enclosing a Special Arrangement Request letter and required documentation.  Yes  No

11. Affidavit: I certify that the information provided on this registration form (and/or telephonically to PSI) is correct. I understand that any falsification of information may result in denial of licensure. I have read and understand the examination information bulletin.

Signature: \_\_\_\_\_ Date: \_\_\_\_\_

IF YOU ARE REGISTERING BY MAIL OR FAX, SIGN AND DATE THIS REGISTRATION FORM ON THE LINES PROVIDED.

Complete and forward this registration form with the applicable examination fee to:  
PSI Examination Services \* ATTN: Examination Registration CT CO  
3210 E Tropicana \* Las Vegas \* NV \* 89121  
Fax (702) 932-2666 \* (800) 733-9267 \* TTY (800) 735-2929

[www.psiexams.com](http://www.psiexams.com)

Check this box if you do not want PSI to share your information with third parties. Please note that PSI will NOT release social security numbers to 3<sup>rd</sup> parties.



## EXAMINATIONS BY PSI EXAMINATION SERVICES

This Candidate Information Bulletin provides you with information about the examination and application process for Occupational Licensure in the State of Connecticut.

Connecticut State law requires Occupational Licensure to be licensed and regulated by the Connecticut Department of Consumer Protection. Eligibility for examination is determined by the State.

The State has contracted with PSI Examination Services (PSI) to conduct its examination program. PSI provides examinations through a network of computer examination centers in Connecticut. PSI works closely with the State to be certain that examinations meet local as well as national requirements in basic principles and examination development standards.

## GUIDELINES FOR LICENSE APPLICATION/QUALIFICATION

### HOW TO OBTAIN A LICENSE

1. Request a trade license application form from:

**Connecticut Department of Consumer Protection  
Occupational & Professional Licensing Division  
165 Capitol Avenue  
Hartford, CT 06106-1630  
(860) 713-6135  
[www.ct.gov/dcp](http://www.ct.gov/dcp)**

For inquiries regarding your initial licensing application including payment of fees, contact: [license.services@po.state.ct.us](mailto:license.services@po.state.ct.us)

For specific information regarding the approval of your license application and specific questions regarding the examination process that are not resolved by PSI, contact: [occprotrades@po.state.ct.us](mailto:occprotrades@po.state.ct.us)

2. Complete the application and return it to the State along with the payment of fees.
3. If the State approves your application, PSI will mail you a confirmation notice containing the examinations that you are eligible for, and instructions for selecting an examination date.
4. Denied candidates are notified by the State of the elements they need to complete in order to be approved for licensure.

All questions and requests for information about examinations should be directed to PSI.

**PSI Examination Services  
3210 E Tropicana  
Las Vegas, NV 89121  
(800) 733-9267 · Fax (702) 932-2666  
[www.psiexams.com](http://www.psiexams.com)**

## EXAMINATION REGISTRATION AND SCHEDULING PROCEDURES

### ELIGIBILITY AND FEES

- Journeyperson/Technician/Drillers are required to pass only a trade portion for licensure License:
  - You have **3 attempts to pass** an examination within a **1 year period**.
  - If you fail the third time, your application with the State becomes void and you must re-apply directly with the State.
- Contractor/Home Inspector/Dealer-Techs are required to pass both a trade portion and business portion for licensure.
  - You may take examinations on an unlimited basis.
  - Any portion score is valid for a period of 2 years from the date it was passed. For example, a contractor that passes the business examination portion has 2 years to pass the trade examination portion, before being required to retake that business portion again.
  - Any existing Contractor/Home Inspector/Dealer-Tech seeking an additional license, and has NOT passed their business examination portion in the past 2 years, must **RETAKE** the business examination portion (plus the new trade examination portion) in order to get the new license.
  - If a Contractor/Home Inspector/Dealer-Tech seeks an additional license, and has a passed the business examination portion within the past 2 years, only needs to take the trade examination portion.

All eligibilities are valid for a period of 1 year from the date that the State approves your application. The bulletin advises that you don't wait until the end of your eligibility period to register.

The following fee table lists the applicable fee for each portion. The fee is for each portion, whether you are taking the examination for the first time or repeating.

Each Examination Portion	\$62
--------------------------	------

**NOTE: REGISTRATION FEES ARE NOT REFUNDABLE OR TRANSFERABLE**

### INTERNET REGISTRATION

The Examination Registration Form is available at PSI's website, [www.psiexams.com](http://www.psiexams.com). You may register and schedule for an examination via the Internet 24 hours a day.

1. Complete the registration form on line and send it to PSI via the Internet.
2. Upon completion of the online registration form, you will be given the available dates for scheduling your examination.



## STANDARD MAIL REGISTRATION

1. Complete the PSI registration Form (found on page 2), and appropriate examination fee(s) to PSI. Payment of fees can be made by money order or cashier's check. Money orders or cashier's checks should be made payable to PSI. Print your social security number on your cashier's check or money order to ensure that your fees are properly assigned. **CASH, COMPANY CHECKS, PERSONAL CHECKS, MASTERCARD, AND VISA ARE NOT ACCEPTED.**

**PSI Examination Services**  
3210 E Tropicana  
Las Vegas, NV 89121  
(800) 733-9267 · Fax (702) 932-2666  
[www.psiexams.com](http://www.psiexams.com)

BE SURE TO READ ALL DIRECTIONS CAREFULLY BEFORE COMPLETING THE EXAMINATION REGISTRATION FORMS. IMPROPERLY COMPLETED FORMS WILL BE RETURNED TO YOU UNPROCESSED.

2. If your application or fees are not correct, we will return them to you immediately with instructions on correct application procedures.
3. Please allow 2 weeks to process your Registration. After 2 weeks, you may call PSI to schedule the examination(s) after 9:00 a.m., Eastern Time, (800) 733-9267.

## TELEPHONE REGISTRATION

For telephone registration, you will need a valid VISA or MasterCard.

1. Complete the Examination Registration Form, including your credit card number and expiration date, so that you will be prepared with all of the information needed to register by telephone.
2. Call (800) 733-9267, 24 hours a day and register using the Automated Registration System. Otherwise, PSI registrars are available Monday through Friday, between 9:00 a.m. and 8:00 p.m., Eastern Time, to receive the information listed on your Examination Registration Form and schedule your appointment for the examination.

## FAX REGISTRATION

For Fax registration, you will need a valid VISA or MasterCard.

Complete the Examination Registration Form, including your credit card number and expiration date.

1. Fax the completed form to PSI (702) 932-2666. Fax registrations are accepted 24 hours a day.
2. Please allow 4 business days to process your registration. After 4 business days, you may call PSI to schedule the examination(s), (800) 733-9267.

## SCHEDULING AN APPOINTMENT TO TAKE THE EXAMINATION

You are responsible for calling PSI to schedule an appointment to take the examination. PSI will make every effort to schedule the examination site and time that is most convenient for you. To schedule your examination using a touch-tone phone, call PSI 24 hours a day at (800) 733-9267. To schedule with a PSI registrar, call Monday through Friday, between 9:00 a.m. and 8:00 p.m., Eastern Time. If space is available in the examination site of your choice, you may schedule an examination 1 day prior to the examination date of your choice, up to 7:00pm ET. Please be prepared to offer alternate examination appointment choices.

## CANCELING AN EXAMINATION APPOINTMENT

You may cancel and reschedule an examination appointment without forfeiting your fee if your *cancellation notice is received 2 days before the scheduled examination date*. For example, for a Monday appointment, the cancellation notice would need to be received on the previous Saturday. You may call PSI at (800) 733-9267. Please note that you may also use the automated system, using a touch-tone phone, 24 hours a day in order to cancel and reschedule your appointment.

**Note: A voice mail message is not an acceptable form of cancellation. Please use the internet, automated telephone system, or call PSI and speak to a Customer Service Representative.**

## SCHEDULING A RE-EXAMINATION

It is not possible to make a new examination appointment on the same day you have taken an examination; this is due to processing and reporting scores. A candidate who tests unsuccessfully on a Wednesday can call the next day, Thursday, and retest as soon as Friday, depending upon space availability. You may access a registration form at [www.psiexams.com](http://www.psiexams.com). You may also call PSI at (800) 733-9267. Please note that you may also use the automated system, using a touch-tone phone, 24 hours a day to schedule or reschedule an examination.

## MISSED APPOINTMENT OR LATE CANCELLATION

Your registration will be invalid, you will not be able to take the examination as scheduled, and you will forfeit your examination fee, if you:

- Do not cancel your appointment 2 days before the schedule examination date;
- Do not appear for your examination appointment;
- Arrive after examination start time;
- Do not present proper identification when you arrive for the examination.

## SPECIAL EXAMINATION ARRANGEMENTS

All examination centers are equipped to provide access in accordance with the Americans with Disabilities Act (ADA) of 1990, and every reasonable accommodation will be made in meeting a candidate's needs. Applicants with disabilities or those who would otherwise have difficulty taking the examination should contact PSI to make alternative



arrangements. Requests for any special accommodations should be made in writing, describing the specific accommodations that will be needed, and requests must include supporting documentation from a licensed professional. **All requests for special testing arrangements must be made when the candidate registers for the examination.**

#### EXAMINATION SITE CLOSING FOR AN EMERGENCY

In the event that severe weather or another emergency forces the closure of an examination site on a scheduled examination date, your examination will be rescheduled. PSI personnel will attempt to contact you in this situation. However, you may check the status of your examination schedule by calling (800) 733-9267. Every effort will be made to reschedule your examination at a convenient time as soon as possible.

#### SOCIAL SECURITY NUMBER CONFIDENTIALITY

PSI will use your social security number only as an identification number in maintaining your records and reporting your examination scores to the state. A Federal law requires state agencies to collect and record the social security numbers of all licensees of the professions licensed by the state.

### EXAMINATION SITE LOCATIONS

The PSI Occupational Licensing examinations are administered at the examination centers listed below:

#### **West Hartford**

45 South Main Street, Suite 209  
West Hartford, CT 06107

*From I-84, exit 41, S. Main St. and proceed north approximately 2 miles. 45 South Main will appear on the left, directly across the street from the Town Hall, before you cross Farmington Avenue. The attendant will park your car at no charge. Take the elevator to the second floor to Suite 209.*

#### **Norwalk**

488 Main Avenue, Second Floor  
Norwalk, CT 06851

*From the Merritt Parkway (15) exit 40B and proceed north (toward Danbury) approximately ½ mile. 488 Main Avenue will be on the right, directly across from the Merritt 7 complex. Parking is accessible by turning right on Valley View Road (before Bruce's Flowers) and immediately right again into the parking lot. PSI Examination Services is on the second floor. Turn right as you exit the elevator.*

#### **Springfield**

1111 Elm Street, Suite 32A  
West Springfield, MA 01089

*Going East on Mass Pike (Rt. 90). Take Exit 4 - West Springfield/Holyoke. Turn right on West Springfield/Rt. 5 South. Continue on Rt. 5 approximately two miles. Turn right on Elm St. - immediately after Showcase Cinemas. Office is approximately 1/4 mile on the right.*

*Going West on Mass Pike (Rt. 90). Take Exit 4 - West Springfield/Holyoke. Follow as above.*

*Going South on Rt. 91. Take West Springfield/Route 5 Exit. Continue on Rt. 5 for approximately 1/2 mile. Turn right on Elm St. - immediately after Showcase Cinemas. Office is approximately 1/4 mile on the right.*

*Going North on Rt. 91. Take West Springfield/Route 5 South Exit. Continue on Rt. 5. Follow as above.*

PSI has other locations throughout the country. Please review the website, [www.psiexams.com](http://www.psiexams.com), to view those other sites. You will need to contact PSI if you want to make arrangements to test in another state (800) 733-9267.

### REPORTING TO THE EXAMINATION SITE

On the day of the examination, you should arrive at least 30 minutes before your appointment. This extra time is for sign-in, identification, and familiarizing you with the examination process. *If you arrive late, you may not be admitted to the examination site and you will forfeit your examination registration fee.*

#### REQUIRED IDENTIFICATION AT EXAMINATION SITE

*You must provide 2 forms of identification. One must be a VALID form of government issued identification (driver's license, state ID, passport, military ID), which bears your signature and has your photograph or a complete physical description. The second ID must have your signature and preprinted legal name. All identification provided must match the name on the Examination Registration Form and your Registration Confirmation Notice.*

If you cannot provide the required identification, you must call (800) 733-9267 at least 3 weeks prior to your scheduled appointment to arrange a way to meet this security requirement. *Failure to provide all of the required identification at the time of the examination without notifying PSI is considered a missed appointment, and you will not be able to take the examination.*

After you sign-in and present the required identification, the proctor will issue you the following examination materials.

- Scratch paper
- Test question review sheet
- Figure booklet



## SECURITY PROCEDURES

The following security procedures will apply during the examination:

- Cell phones, pagers, and children are not allowed in the examination site.
- Only non-programmable calculators that are silent, battery-operated, do not have paper tape printing capabilities, and do not have a keyboard containing the alphabet will be allowed in the examination site.
- No smoking, eating, or drinking will be allowed in the examination site.
- Copying or communicating examination content is a violation of PSI security policy and Connecticut State Law. Either one may result in the disqualification of examination results and may lead to legal action.

## **TAKING THE EXAMINATION BY COMPUTER**

Taking the PSI examination by computer is simple. You do not need any computer experience or typing skills. You will use fewer keys than you use on a touch-tone telephone. All response keys are colored and have prominent characters. An illustration of the special keyboard is shown here.

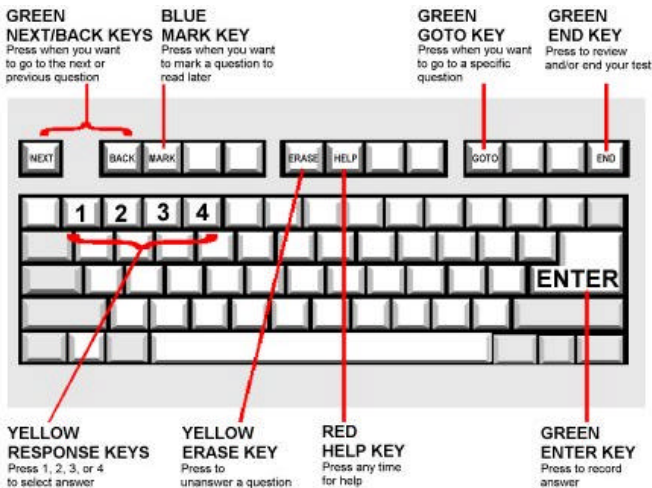

## IDENTIFICATION SCREEN

You will be directed to a semiprivate testing station to take the examination. When you are seated at the testing station, you will be prompted to confirm your name, identification number, and the examination for which you are registered.

## TUTORIAL

Before you start your examination, an introductory tutorial to the computer and keyboard is provided on the computer screen. The time you spend on this tutorial, up to 15 minutes, DOES NOT count as part of your examination time. Sample questions are included following the tutorial so that you may practice using the keys, answering questions, and reviewing your answers.

One question appears on the screen at a time. During the examination, minutes remaining will be displayed at the top of the screen and updated as you record your answers.

## EXAMINATION QUESTION EXAMPLE

During the examination, you should press 1, 2, 3, or 4 to select your answer or press "MARK" to mark it for later review. You should then press "ENTER" to record your answer and move on to the next question. A sample question display follows:



**IMPORTANT:** After you have entered your responses, you will later be able to return to any question(s) and change your response, provided the examination time has not run out.

## PRETEST ITEMS

In addition to the number of questions per examination, a small number of five to ten "pretest" questions may be administered to candidates during the examinations. These questions will not be scored and the time taken to answer them will not count against examination time. The administration of such non-scored experimental questions is an essential step in developing future licensing examinations.

## CANDIDATE COMMENTS

During the test development process, PSI makes every effort to create accurate and fair test questions. However, on occasion a candidate may feel that a particular test question is misleading or is missing information that is needed in order to provide a correct answer. If during the test you believe that a test question needs clarification, we highly recommend that you submit your comments and concerns to PSI while at the test center. You may submit your comments by either (1) typing them by using the desktop computer's "Comment" button on the keyboard or (2) by writing (printing) the comments on a Test Question Review Sheet available from the test center proctor. When submitting comments, please provide as much detail as possible describing what you feel is problematic about the test question.

PSI regularly collects all comments from its test centers and reviews every comment within 20 business days from the date the comment was submitted. If your comments result in the editing or removal of one of your test questions, PSI will re-score your test results to determine if your grade status has changed from fail to pass. If your test result changes from fail to pass, you will be notified of the change. Otherwise, if you do not hear from PSI within 20 business days following

your test, please understand that your comments have been reviewed but that they have not impacted your overall passing status. If you feel that you wish to further challenge the test content, we recommend that you register for an examination review.

### **EXAMINATION REVIEW**

Failing candidates will have the option of reviewing their examination in a secure environment and challenging any questions or answers that they feel should be eliminated, changed, or given credit.

The fee for reviewing your examination is the same as your initial examination fee. In order to schedule a review, you must register using the same process used to register for your test.

During the review candidates will be presented with the questions the candidate incorrectly answered during the examination on a desktop computer. Additionally, the candidate will be given the correct answer to the question. The purpose of the review is to allow the candidate to self-research the question to determine why the answer they selected was incorrect. If the candidate feels that there is an error in the question, the candidate may comment about the question during the review by pressing the "Comment" button on the keyboard. The candidate can then enter any relevant information about the test question.

All comments together with a copy of the challenged test questions, will be submitted directly to PSI's test development staff for review. Within 20 business days, PSI will mail you a response as to whether or not any of your challenges were determined to be valid, and a new score report if your status changed from fail to pass. However, most test questions are determined to be correct as presented on the exam, so we recommend you NOT wait for a response before preparing for and scheduling to retake the exam.

You may not be permitted to take any notes out of the review sessions. Please call (800) 733-9267 with any questions. The examination review fee is \$62

### **SCORE REPORTING**

In order to receive a passing score on each examination, you must correctly answer 70% of the questions available. In order to help you understand how this cut-score relates to your examination, we have listed the total number of questions found on each exam, and have listed the number of questions that equates to the 70% passing score. For example, on an 80 question test, candidates are required to get 70% of the questions correct which translates into 56 questions for that test.

Your score will be given to you immediately following completion of the examination. The following summary describes the score reporting process:

- **On screen** - your score will appear immediately on the computer screen. This will happen automatically at the end of the time allowed for the examination; if you are using review features, you will be able to obtain your

score immediately when you indicate that you have finished and would like to see your results.

- If you **pass**, you will immediately receive a successful notification.
- If you **do not pass**, you will immediately receive an unsuccessful notification on the screen along with a diagnostic report indicating your strengths and weaknesses by examination type. Registration forms for submittal to PSI to retake the examination will be available at the examination site.
- **On paper** - an official score report will be printed at the examination site.

### **DUPLICATE SCORE REPORTS**

You can write to PSI to request a duplicate of your score report for up to 1 year after your examination. The fee for a duplicate score report is \$15. *Money Order or cashier's check ONLY.*

### **TIPS FOR PREPARING FOR YOUR LICENSE EXAMINATION**

The following suggestions will help you prepare for your examination.

- Planned preparation increases your likelihood of passing.
- Start with a current copy of this Candidate Information Bulletin and use the examination content outline as the basis of your study.
- Read study materials that cover all the topics in the content outline.
- Take notes on what you study. Putting information in writing helps you commit it to memory and it is also an excellent business practice. Underline or highlight key ideas that will help with a later review.
- Discuss new terms or concepts as frequently as you can with colleagues. This will test your understanding and reinforce ideas.
- Your studies will be most effective if you study frequently, for periods of about 45 to 60 minutes. Concentration tends to wander when you study for longer periods of time.

### **EXAMINATION REFERENCE MATERIAL AND CONTENT OUTLINE**

If a test question answer could differ because of conflicting information in test reference sources, a legal requirement such as a code, law or regulation overrides any other reference. If two legal requirements appear to conflict, the state-specific code, law or regulation overrides the national one. Information from sources on the test reference list override information from other sources or persons.

### **BUSINESS AND LAW EXAMINATION**

**Required for ALL Contractor/Dealer Tech Licenses.**

The Business and Law examination may include questions that appear not to directly relate to your licensing category.



However, this examination and those questions are testing your general ability to research information.

**SCOPE OF WORK**

# of Questions	Minimum Passing Score	Time Allowed
50	70%	2 Hours

**CONTENT OUTLINE**

Subject Area	# of Items
Licensing	5
Estimating and Bidding	7
Lien Law	1
Financial Management	5
Tax Laws	5
Labor Laws	5
Project Management	5
Contracts	6
Business Organization	2
Risk Management	4
Environmental and Safety	5

**REFERENCE LIST**

The reference material listed below was used to prepare the questions for this examination. The examination may also contain questions based on trade knowledge, or general industry practices. **Except for Code books**, you can use later editions of references as they become available. For Code questions, the examination will be based **only** on the edition of the Code book that is listed.

Candidates may use a silent, nonprinting, non-programmable calculator in the examination center.

This examination is OPEN BOOK.

**The following reference material is allowed in the examination center:**

1. NASCLA Business and Project Management for Contractors, CT Edition, 2004, National Association of State Contractors Licensing Agencies (NASCLA), Post Office Box 14941, Scottsdale, AZ 85267, (480) 948-3363, www.nascla.org (See order form at the end of this bulletin.)

Candidates are responsible for bringing their own references to the examination center. Reference materials may be highlighted, underlined, **annotated**, and/or indexed prior to the examination session. However, references may not be written in during the examination session. Any candidate caught writing in the references during the examination will have the references confiscated and will be reported to the department. Furthermore, candidates are not permitted to bring in any additional papers (loose or attached) with their approved references. Any additional materials will be removed from the references and confiscated. References may be tabbed/indexed with permanent tabs only. Temporary tabs, such as Post-It notes, are not allowed and must be removed from the reference before the exam will begin.

**NOTE: ALL CONTRACTORS AND DEALERS MUST PASS A BUSINESS AND LAW EXAMINATION AND A TRADE EXAMINATION.**

**TRADE AND JOURNEYMAN EXAMINATIONS**

The reference materials listed in the content outlines may be found at one of the following locations:

Professional Booksellers  
www.pro-book.com  
615-383-0044 or 800-572-8878

Bookmark, Inc.  
www.bookmarki.com  
800-642-1288

Builders Book Depot  
www.buildersbookdepot.com  
800-284-3434

Construction Training Bookstore  
www.constructiontrainingbookstore.com  
203-753-7910 or 800-342-6315

**C-5 LIMITED ELECTRICAL CONTRACTOR**

**SCOPE OF WORK**

The holder of this license may perform only work limited to low voltage, alarm or signal work, audio and sound systems, and telephone-interconnect. The voltage of any system is not to exceed forty-eight (48) volts or five (5) amperes where such work commences at an outlet receptacle or connection previously installed by a person holding the proper electrical license. The requirements to qualify for this license examination shall be two (2) years as a properly licensed journeyman or at least six (6) years of equivalent experience and training.

# of Questions	% Required to Pass	Time Allowed
60	70	120 minutes

**CONTENT OUTLINE**

Subject Area	# of Items
Data and Telecommunication	12
Video Systems (CCTV, CATV)	7
Sound and A/V Systems	7
Alarm Systems	6
Codes and Standards (NFPA 70, 72, 75)	18
Infrastructure	5
General Knowledge, Theory and Definitions	5

**REFERENCE LIST**

The reference material listed below was used to prepare the questions for this examination. The examination may also contain questions based on trade knowledge, or general industry practices. **Except for Code books**, you can use later editions of references as they become available. For Code



## C-6 LIMITED ELECTRICAL JOURNEYPERSON

questions, the examination will be based **only** on the edition of the Code book that is listed.

Candidates may use a silent, nonprinting, non-programmable calculator in the examination center.

This examination is OPEN BOOK.

**The following reference materials are allowed in the examination center:**

1. Telecommunications Distribution Methods Manual, 2003, BICSI, 8610 Hidden River Pkwy., Tampa, FL 33637, (813) 979-1991 or (800) 242-7405, bicsi@bicsi.org
2. NFPA 75 Standard for the Protection of Electronic Computer/Data Processing Equipment, 2003, National Fire Protection Association (NFPA) 1 Batterymarch, Quincy, MA 02269-9101, (617) 770-3000, www.nfpa.org
3. National Electrical Code (NEC), 2002, National Fire Protection Association, 1 Batterymarch, Quincy, MA 02269-9101, (617) 770-3000, www.nfpa.org, OR The National Electrical Code Handbook, 2002, NFPA (As of 7/1/05, candidates taking this examination will be able to use EITHER the 2002 or 2005 National Electrical Code. As of 7/1/06, candidates will be able to use only the 2005 National Electrical Code.)
4. Live Sound Reinforcement: A Comprehensive Guide to P.A. and Music Reinforcement Systems and Technology, 2nd Edition, 2002, Scott Hunter Stark, MixBooks/Artistpro, LLC, 236 Georgia Street, Ste. 100, Vallejo, CA 94590, 707/554-1935, ISBN # 0-918371-07-4
5. NFPA 72 - National Fire Alarm Code - 2002, National Fire Protection Association, 1 Batterymarch, Quincy, MA 02269-9101, www.nfpa.org
6. Ugly's Electrical References, Revised 2002, George V. Hart and Sammie Hart, Burlison Distributing Corp., 3501 Oak Forest Drive, Houston, TX 77018, (800) 531-1660, www.uglyelectrical.com, ISBN 0-9623229-6-2
7. CCTV, Vlado Damjanovski, 1999, Butterworth-Heinemann, ISBN: 0750671963, http://books.elsevier.com
8. Data, Voice and Video Cable Installation, 2004, Jim Hayes, Paul Rosenberg, Delmar/Thomson Learning, POB 6904, Florence, KY 41022-6904, (800) 347-7707, http://www.delmar.com/delmar.html, ISBN: 1401827616

Candidates are responsible for bringing their own references to the examination center. Reference materials may be highlighted, underlined, **annotated**, and/or indexed prior to the examination session. However, references may not be written in during the examination session. Any candidate caught writing in the references during the examination will have the references confiscated and will be reported to the department. Furthermore, candidates are not permitted to bring in any additional papers (loose or attached) with their approved references. Any additional materials will be removed from the references and confiscated. References may be tabbed/indexed with permanent tabs only. Temporary tabs, such as Post-It notes, are not allowed and must be removed from the reference before the exam will begin.

### SCOPE OF WORK

The holder of this license may perform only work as defined for C-5 category and only while in the employ of a licensed electrical contractor. The requirements to qualify for this license exam shall be the completion of a registered apprenticeship program or at least four (4) years of equivalent experience and training.

# of Questions	% Required to Pass	Time Allowed
50	70	120 minutes

### CONTENT OUTLINE

Subject Area	# of Items
Data and Telecommunication	8
Video Systems (CCTV, CATV)	6
Sound and A/V Systems	5
Alarm Systems	5
Codes and Standards (NFPA 70, 72, 75)	16
Infrastructure	5
General Knowledge, Theory and Definitions	5

### REFERENCE LIST

The reference material listed below was used to prepare the questions for this examination. The examination may also contain questions based on trade knowledge, or general industry practices. **Except for Code books**, you can use later editions of references as they become available. For Code questions, the examination will be based **only** on the edition of the Code book that is listed.

Candidates may use a silent, nonprinting, non-programmable calculator in the examination center.

This examination is OPEN BOOK.

**The following reference materials are allowed in the examination center:**

1. Telecommunications Distribution Methods Manual, 2003, BICSI, 8610 Hidden River Pkwy., Tampa, FL 33637, (813) 979-1991 or (800) 242-7405, bicsi@bicsi.org
2. NFPA 75 Standard for the Protection of Electronic Computer/Data Processing Equipment, 2003 Edition, National Fire Protection Association, 1 Batterymarch Quincy, MA 02269-9101, 6177703000, www.nfpa.org
3. National Electrical Code, NEC, 2002, National Fire Protection Association, 1 Batterymarch Quincy, MA 02269-9101, 6177703000, www.nfpa.org, OR National Electrical Code Handbook, 2002, NFPA (As of 7/1/05, candidates taking this examination will be able to use EITHER the 2002 or 2005 National Electrical Code. As of 7/1/06, candidates will be able to use only the 2005 National Electrical Code.)
4. Live Sound Reinforcement: A Comprehensive Guide to P.A. and Music Reinforcement Systems and Technology, 2nd Edition, 2002, Scott Hunter Stark, MixBooks/Artistpro, LLC, 236 Georgia Street, Ste. 100, Vallejo, CA 94590, 707/554-1935, ISBN # 0-918371-07-4



5. NFPA 72 - National Fire Alarm Code - 2002, National Fire Protection Association, 1 Batterymarch, Quincy, MA 02269-9101, www.nfpa.org
6. Ugly's Electrical References, Revised 2002, George V. Hart and Sammie Hart, Burlison Distributing Corp., 3501 Oak Forest Drive, Houston, TX 77018, (800) 531-1660, www.uglyelectrical.com, ISBN 0-9623229-6-2
7. CCTV, Vlado Damjanovski, 1999, Butterworth-Heinemann, ISBN: 0750671963, http://books.elsevier.com
8. Data, Voice and Video Cable Installation, 2004, Jim Hayes, Paul Rosenberg, Delmar/Thomson Learning, POB 6904, Florence, KY 41022-6904, (800) 347-7707, http://www.delmar.com/delmar.html, ISBN: 1401827616

Candidates are responsible for bringing their own references to the examination center. Reference materials may be highlighted, underlined, **annotated**, and/or indexed prior to the examination session. However, references may not be written in during the examination session. Any candidate caught writing in the references during the examination will have the references confiscated and will be reported to the department. Furthermore, candidates are not permitted to bring in any additional papers (loose or attached) with their approved references. Any additional materials will be removed from the references and confiscated. References may be tabbed/indexed with permanent tabs only. Temporary tabs, such as Post-It notes, are not allowed and must be removed from the reference before the exam will begin.

## C-7 LIMITED ELECTRICAL SIGN CONTRACTOR

### SCOPE OF WORK

The holder of this license may perform only work limited to installing, servicing, maintaining and testing electric signs where such work commences at a dedicated outlet receptacle or connection directly adjacent to such sign. The requirements to qualify for this license examination shall be two (2) years as a properly licensed journeyman or equivalent experience and training.

# of Questions	Minimum Passing Score	Time Allowed
50	70%	2 Hours

### CONTENT OUTLINE

Subject Area	# of Items
Electrical	30
Safety	10
Installation	10

### REFERENCE LIST

The reference material listed below was used to prepare the questions for this examination. The examination may also contain questions based on trade knowledge, or general industry practices. **Except for Code books**, you can use later editions of references as they become available. For Code questions, the examination will be based **only** on the edition of the Code book that is listed.

Candidates may use a silent, nonprinting, non-programmable calculator in the examination center.

This examination is OPEN BOOK.

**The following reference materials are allowed in the examination center:**

1. National Electrical Code, NEC, 2002, National Fire Protection Association, 1 Batterymarch Quincy, MA 02269-9101, 6177703000, www.nfpa.org, OR National Electrical Code Handbook, 2002, NFPA (As of 7/1/05, candidates taking this examination will be able to use EITHER the 2002 or 2005 National Electrical Code. As of 7/1/06, candidates will be able to use only the 2005 National Electrical Code.)
1. *Code of Federal Regulations* - 29 CFR Part 1926 Revised as of 2002 or later (OSHA), Superintendent of Documents, PO Box 371954, Pittsburgh, PA 15250-7954, 888-293-6498, [www.osha.gov](http://www.osha.gov), OR Code of Federal Regulations - 29 CFR Part 1926 Selections as of 2003 by PSI, (800) 733-9267, (See order form at the end of this bulletin.)
2. Engineering Sign Structures: An Introduction to Analysis and Design by Benjamin Jones, 1998, ST Publications, Inc., 407 Gilbert Avenue, Cincinnati, OH 45202, (513) 421-0250, www.stpubs.com, ISBN 0944094309
3. UL 2161 Neon Transformers and Power Supplies, Underwriters Laboratory, 333 Pfingsten Road, Northbrook, IL 60062-2096, (877) 854-3577, <http://ulstandardsinfont.net.ul.com/scopes/2161.html>
4. UL 48 Electric Signs, Underwriters Laboratory, 333 Pfingsten Road, Northbrook, IL 60062-2096, (877) 854-3577, <http://ulstandardsinfont.net.ul.com/scopes/0048.html>

Candidates are responsible for bringing their own references to the examination center. Reference materials may be highlighted, underlined, **annotated**, and/or indexed prior to the examination session. However, references may not be written in during the examination session. Any candidate caught writing in the references during the examination will have the references confiscated and will be reported to the department. Furthermore, candidates are not permitted to bring in any additional papers (loose or attached) with their approved references. Any additional materials will be removed from the references and confiscated. References may be tabbed/indexed with permanent tabs only. Temporary tabs, such as Post-It notes, are not allowed and must be removed from the reference before the exam will begin.

## C-8 LIMITED ELECTRICAL SIGN JOURNEYPERSON

### SCOPE OF WORK

The holder of this license may perform only work limited to installing, servicing, maintaining and testing electric signs where such work commences at a dedicated outlet receptacle or connection directly adjacent to such sign and only while in the employ of a contractor licensed for such work. The requirements to qualify for this license examination shall be



the completion of a registered apprenticeship program or equivalent experience and training.

# of Questions	Minimum Passing Score	Time Allowed
40	70%	1 ½ Hours

**CONTENT OUTLINE**

Subject Area	# of Items
Electrical	28
Safety	5
Installation	7

**REFERENCE LIST**

The reference material listed below was used to prepare the questions for this examination. The examination may also contain questions based on trade knowledge, or general industry practices. **Except for Code books**, you can use later editions of references as they become available. For Code questions, the examination will be based **only** on the edition of the Code book that is listed.

Candidates may use a silent, nonprinting, non-programmable calculator in the examination center.

This examination is OPEN BOOK.

**The following reference materials are allowed in the examination center:**

1. National Electrical Code, NEC, 2002, National Fire Protection Association, 1 Batterymarch Quincy, MA 02269-9101, 6177703000, [www.nfpa.org](http://www.nfpa.org), OR National Electrical Code Handbook, 2002, NFPA (As of 7/1/05, candidates taking this examination will be able to use EITHER the 2002 or 2005 National Electrical Code. As of 7/1/06, candidates will be able to use only the 2005 National Electrical Code.)
2. Code of Federal Regulations - 29 CFR Part 1926 Revised as of 2002 or later (OSHA), Superintendent of Documents, PO Box 371954, Pittsburgh, PA 15250-7954, 888-293-6498, [www.osha.gov](http://www.osha.gov), OR Code of Federal Regulations - 29 CFR Part 1926 Selections as of 2003 by PSI, (800) 733-9267, (See order form at the end of this bulletin.)
3. Engineering Sign Structures: An Introduction to Analysis and Design by Benjamin Jones, 1998, ST Publications, Inc., 407 Gilbert Avenue, Cincinnati, OH 45202, (513) 421-0250, [www.stpubs.com](http://www.stpubs.com), ISBN 0944094309
4. UL 2161 Neon Transformers and Power Supplies, Underwriters Laboratory, 333 Pfingsten Road, Northbrook, IL 60062-2096, (877) 854-3577, <http://ulstandardsinfontet.ul.com/scopes/2161.html>
5. UL 48 Electric Signs, Underwriters Laboratory, 333 Pfingsten Road, Northbrook, IL 60062-2096, (877) 854-3577, <http://ulstandardsinfontet.ul.com/scopes/0048.html>

Candidates are responsible for bringing their own references to the examination center. Reference materials may be highlighted, underlined, **annotated**, and/or indexed prior to the examination session. However, references may not be written in during the examination session. Any candidate caught writing in the references during the examination will have the references confiscated and will be reported to the

department. Furthermore, candidates are not permitted to bring in any additional papers (loose or attached) with their approved references. Any additional materials will be removed from the references and confiscated. References may be tabbed/indexed with permanent tabs only. Temporary tabs, such as Post-It notes, are not allowed and must be removed from the reference before the exam will begin.

**E-1 UNLIMITED ELECTRICAL CONTRACTOR**

**SCOPE OF WORK**

The holder of this license shall be permitted to do all electrical work as defined in section 20-330 of the general statutes. The requirements to qualify for this license exam shall be two (2) years as a unlimited licensed journeyman or at least six (6) years of equivalent experience and training.

# of Questions	% Required to Pass	Time Allowed
80	70%	4 hours

**CONTENT OUTLINE**

Subject Area	# of Items
General Electrical Knowledge	6
Service, Feeders, and Branch Circuits	10
Grounding and Bonding	5
Conductors and Cables	10
Raceways and Boxes	7
Special Occupancies and Equipment	7
Electrical Power	6
Motors	4
Low Voltage	2
Lighting	3
Illuminated Signs	2
Fire Detection and Alarm Systems	5
Safety Information	5
Overcurrent Protection	6
High Voltage	2

**REFERENCE LIST**

The reference material listed below was used to prepare the questions for this examination. The examination may also contain questions based on trade knowledge, or general industry practices. **Except for Code books**, you can use later editions of references as they become available. For Code questions, the examination will be based **only** on the edition of the Code book that is listed.

Candidates may use a silent, nonprinting, non-programmable calculator in the examination center.

This examination is OPEN BOOK.

**The following reference materials are allowed in the examination center:**

1. National Electrical Code, NEC, 2002, National Fire Protection Association, 1 Batterymarch Quincy, MA



02269-9101, 6177703000, [www.nfpa.org](http://www.nfpa.org), OR National Electrical Code Handbook, 2002, NFPA

(As of 7/1/05, candidates taking this examination will be able to use EITHER the 2002 or 2005 National Electrical Code. As of 7/1/06, candidates will be able to use only the 2005 National Electrical Code.)

2. *Code of Federal Regulations* - 29 CFR Part 1926 Revised as of 2002 or later (OSHA), Superintendent of Documents, PO Box 371954, Pittsburgh, PA 15250-7954, 888-293-6498, [www.osha.gov](http://www.osha.gov)
3. Ugly's Electrical References, Revised 2002, George V. Hart and Sammie Hart, Burlison Distributing Corp., 3501 Oak Forest Drive, Houston, TX 77018, (800) 531-1660, [www.uglyelectrical.com](http://www.uglyelectrical.com), ISBN 0-9623229-6-2
4. NFPA 72 - National Fire Alarm Code - 2002, National Fire Protection Association, 1 Batterymarch, Quincy, MA 02269-9101, [www.nfpa.org](http://www.nfpa.org)

Candidates are responsible for bringing their own references to the examination center. Reference materials may be highlighted, underlined, **annotated**, and/or indexed prior to the examination session. However, references may not be written in during the examination session. Any candidate caught writing in the references during the examination will have the references confiscated and will be reported to the department. Furthermore, candidates are not permitted to bring in any additional papers (loose or attached) with their approved references. Any additional materials will be removed from the references and confiscated. References may be tabbed/indexed with permanent tabs only. Temporary tabs, such as Post-It notes, are not allowed and must be removed from the reference before the exam will begin.

## E-2 UNLIMITED ELECTRICAL JOURNEYPERSON

### SCOPE OF WORK

The holder of this license shall be permitted to do all electrical work as defined in section 20-330 of the Connecticut General Statutes, and only while in the employment of a properly licensed contractor. The requirement to qualify for this license exam shall be the completion of a registered apprenticeship program or at least four (4) years of equivalent experience and training.

# of Questions	% Required to Pass	Time Allowed
70	70%	3 hours

### CONTENT OUTLINE

Subject Area	# of Items
General Electrical Knowledge	7
Service, Feeders, and Branch Circuits	6
Grounding and Bonding	5
Conductors and Cables	7
Raceways and Boxes	7
Special Occupancies and Equipment	4
Electrical Power	4
Motors	5
Low Voltage	2

Lighting	3
Illuminated Signs	2
Fire Detection and Alarm Systems	5
Safety Information	5
Overcurrent Protection	6
High Voltage	2

### REFERENCE LIST

The reference material listed below was used to prepare the questions for this examination. The examination may also contain questions based on trade knowledge, or general industry practices. **Except for Code books**, you can use later editions of references as they become available. For Code questions, the examination will be based **only** on the edition of the Code book that is listed.

Candidates may use a silent, nonprinting, non-programmable calculator in the examination center.

This examination is OPEN BOOK.

**The following reference materials are allowed in the examination center:**

1. National Electrical Code, NEC, 2002, National Fire Protection Association, 1 Batterymarch Quincy, MA 02269-9101, 6177703000, [www.nfpa.org](http://www.nfpa.org), OR National Electrical Code Handbook, 2002, NFPA  
(As of 7/1/05, candidates taking this examination will be able to use EITHER the 2002 or 2005 National Electrical Code. As of 7/1/06, candidates will be able to use only the 2005 National Electrical Code.)
2. *Code of Federal Regulations* - 29 CFR Part 1926 Revised as of 2002 or later (OSHA), Superintendent of Documents, PO Box 371954, Pittsburgh, PA 15250-7954, 888-293-6498, [www.osha.gov](http://www.osha.gov)  
**OR**
3. 29 CFR Part 1926, Selections, PSI, 3210 E Tropicana, Las Vegas, NV 89121. To order call: (800) 733-926
4. Ugly's Electrical References, Revised 2002, George V. Hart and Sammie Hart, Burlison Distributing Corp., 3501 Oak Forest Drive, Houston, TX 77018, (800) 531-1660, [www.uglyelectrical.com](http://www.uglyelectrical.com), ISBN 0-9623229-6-2
5. NFPA 72 - National Fire Alarm Code - 2002, National Fire Protection Association, 1 Batterymarch, Quincy, MA 02269-9101, [www.nfpa.org](http://www.nfpa.org)

Candidates are responsible for bringing their own references to the examination center. Reference materials may be highlighted, underlined, **annotated**, and/or indexed prior to the examination session. However, references may not be written in during the examination session. Any candidate caught writing in the references during the examination will have the references confiscated and will be reported to the department. Furthermore, candidates are not permitted to bring in any additional papers (loose or attached) with their approved references. Any additional materials will be removed from the references and confiscated. References may be tabbed/indexed with permanent tabs only. Temporary tabs, such as Post-It notes, are not allowed and must be removed from the reference before the exam will begin.



## L-1 ELECTRICAL LINES CONTRACTOR

### SCOPE OF WORK

The holder of this license may perform only work limited to line construction, including distribution systems, and their allied work, for public and private companies; installation, maintenance and repair of all high-voltage cable splicing and pulling wire for all systems in excess of 2,400 volts; traffic signal and highway lighting installation, maintenance and repair. The requirements to qualify for this license examination shall be two (2) years as a properly licensed journeyman or at least six (6) years of equivalent experience and training.

# of Questions	Minimum Passing Score	Time Allowed
50	70%	1 ½ Hours

### CONTENT OUTLINE

Subject Area	# of Items
Transformers	6
Electrical Knowledge	5
Conductors	5
Overhead Lines	7
Underground Lines	4
Equipment and Safety	8
Grounding Methods	3
Service Drops and Laterals	4
Poles and Structures	4
Electric Supply Stations	4

### REFERENCE LIST

The reference material listed below was used to prepare the questions for this examination. The examination may also contain questions based on trade knowledge, or general industry practices. **Except for Code books**, you can use later editions of references as they become available. For Code questions, the examination will be based **only** on the edition of the Code book that is listed.

Candidates may use a silent, nonprinting, non-programmable calculator in the examination center.

This examination is OPEN BOOK.

**The following reference materials are allowed in the examination center:**

- National Electrical Safety Code (C2-1997), Institute of Electrical Electronics Engineers, Inc., 345 East 47th Street, New York, NY 10017-2394
- NFPA 70 - National Electrical Code or The National Electrical Code Handbook, 2002, National Fire Protection Association, 1 Batterymarch Park, Quincy, Massachusetts 02169, (800) 344-3555, [www.nfpa.org](http://www.nfpa.org), ISBN 0877654603 (As of 7/1/05, candidates taking this examination will be able to use EITHER the 2002 or 2005 National Electrical Code. As of 7/1/06, candidates will be able to use only the 2005 National Electrical Code.)
- Code of Federal Regulations* - 29 CFR Part 1926 Revised as of 2002 or later (OSHA), Superintendent of Documents,

PO Box 371954, Pittsburgh, PA 15250-7954, 888-293-6498, [www.osha.gov](http://www.osha.gov), **OR** Code of Federal Regulations - 29 CFR Part 1926 Selections as of 2003 by PSI, (800) 733-9267, (See order form at the end of this bulletin.)

- Lineman's and Cableman's Handbook*, 9th Edition, 2002, McGraw-Hill
- Ugly's Electrical References, Revised 2002, George V. Hart and Sammie Hart, Burleson Distributing Corp., 3501 Oak Forest Drive, Houston, TX 77018, (800) 531-1660, [www.uglyelectrical.com](http://www.uglyelectrical.com), ISBN 0-9623229-6-2

Candidates are responsible for bringing their own references to the examination center. Reference materials may be highlighted, underlined, **annotated**, and/or indexed prior to the examination session. However, references may not be written in during the examination session. Any candidate caught writing in the references during the examination will have the references confiscated and will be reported to the department. Furthermore, candidates are not permitted to bring in any additional papers (loose or attached) with their approved references. Any additional materials will be removed from the references and confiscated. References may be tabbed/indexed with permanent tabs only. Temporary tabs, such as Post-It notes, are not allowed and must be removed from the reference before the exam will begin.

## L-2 ELECTRICAL LINES JOURNEYPERSON

### SCOPE OF WORK

The holder of this license may perform only work limited to line construction, including distribution systems, and their allied work, for public and private companies; installation, maintenance and repair of all high-voltage cable splicing and pulling wire for all systems in excess of 2,400 volts; traffic signal and highway lighting installation, maintenance and repair, and only while in the employ of a contractor licensed for such work. The requirements to qualify for this license examination shall be the completion of a registered apprenticeship program or at least four (4) years of equivalent experience and training.

# of Questions	Minimum Passing Score	Time Allowed
40	70%	1 ½ Hours

### CONTENT OUTLINE

Subject Area	# of Items
Transformers	5
Electrical Knowledge	5
Conductors	5
Overhead Lines	3
Underground Lines	2
Equipment and Safety	8
Grounding Methods	3
Service Drops and Laterals	3
Poles and Structures	3
Electric Supply Stations	3



## REFERENCE LIST

The reference material listed below was used to prepare the questions for this examination. The examination may also contain questions based on trade knowledge, or general industry practices. **Except for Code books**, you can use later editions of references as they become available. For Code questions, the examination will be based **only** on the edition of the Code book that is listed.

Candidates may use a silent, nonprinting, non-programmable calculator in the examination center.  
This examination is OPEN BOOK.

**The following reference materials are allowed in the examination center:**

1. National Electrical Safety Code (C2-1997), Institute of Electrical Electronics Engineers, Inc., 345 East 47th Street, New York, NY 10017-2394
2. NFPA 70 - National Electrical Code or The National Electrical Code Handbook, 2002, National Fire Protection Association, 1 Batterymarch Park, Quincy, Massachusetts 02169, (800) 344-3555, [www.nfpa.org](http://www.nfpa.org), ISBN 0877654603 (As of 7/1/05, candidates taking this examination will be able to use EITHER the 2002 or 2005 National Electrical Code. As of 7/1/06, candidates will be able to use only the 2005 National Electrical Code.)
3. *Code of Federal Regulations* - 29 CFR Part 1926 Revised as of 2002 or later (OSHA), Superintendent of Documents, PO Box 371954, Pittsburgh, PA 15250-7954, 888-293-6498, [www.osha.gov](http://www.osha.gov), **OR** *Code of Federal Regulations* - 29 CFR Part 1926 Selections as of 2003 by PSI, (800) 733-9267, (See order form at the end of this bulletin.)
4. *Lineman's and Cableman's Handbook*, 9th Edition, 2002, McGraw-Hill
5. Ugly's Electrical References, Revised 2002, George V. Hart and Sammie Hart, Burlison Distributing Corp., 3501 Oak Forest Drive, Houston, TX 77018, (800) 531-1660, [www.uglyselectrical.com](http://www.uglyselectrical.com), ISBN 0-9623229-6-2

Candidates are responsible for bringing their own references to the examination center. Reference materials may be highlighted, underlined, **annotated**, and/or indexed prior to the examination session. However, references may not be written in during the examination session. Any candidate caught writing in the references during the examination will have the references confiscated and will be reported to the department. Furthermore, candidates are not permitted to bring in any additional papers (loose or attached) with their approved references. Any additional materials will be removed from the references and confiscated. References may be tabbed/indexed with permanent tabs only. Temporary tabs, such as Post-It notes, are not allowed and must be removed from the reference before the exam will begin.

## L-5 LIMITED ELECTRICAL CONTRACTOR

### SCOPE OF WORK

The holder of this license may perform only work limited to low voltage, alarm or signal work, audio and sound systems. The installation or repair of any telecommunication work is not authorized with the exception of the interface wiring

from an alarm system to an existing telephone connection for monitoring purposes. The voltage of the system is not to exceed 25 volts or five amperes where such work commences at an outlet receptacle or connection previously installed by a person holding the proper electrical license. The requirements to qualify for this license examination shall be two (2) years as a properly licensed journeyman or at least six (6) years of equivalent experience and training.

# of Questions	Minimum Passing Score	Time Allowed
40	70%	1 Hour

### CONTENT OUTLINE

Subject Area	# of Items
General Electrical, Electronic and Acoustic Knowledge	13
Wiring	9
Troubleshooting	3
Systems, Controls, and Equipment	15

### REFERENCE LIST

The reference material listed below was used to prepare the questions for this examination. The examination may also contain questions based on trade knowledge, or general industry practices. **Except for Code books**, you can use later editions of references as they become available. For Code questions, the examination will be based **only** on the edition of the Code book that is listed.

Candidates may use a silent, nonprinting, non-programmable calculator in the examination center.

This examination is OPEN BOOK.

**The following reference materials are allowed in the examination center:**

1. NFPA 70 - National Electrical Code or The National Electrical Code Handbook, 2002, National Fire Protection Association, 1 Batterymarch Park, Quincy, Massachusetts 02169, (800) 344-3555, [www.nfpa.org](http://www.nfpa.org), ISBN 0877654603 (As of 7/1/05, candidates taking this examination will be able to use EITHER the 2002 or 2005 National Electrical Code. As of 7/1/06, candidates will be able to use only the 2005 National Electrical Code.)
2. NFPA 72 - National Fire Alarm Code - 2002, National Fire Protection Association, 1 Batterymarch, Quincy, MA 02269-9101, [www.nfpa.org](http://www.nfpa.org)
3. "Live Sound Reinforcement: A Comprehensive Guide to P.A. and Music Reinforcement Systems and Technology", 2nd Edition, 2002, Scott Hunter Stark, MixBooks / Artistpro, LLC, 236 Georgia Street, Ste. 100, Vallejo, CA 94590, 707/554-1935, ISBN # 0-918371-07-4
4. Ugly's Electrical References, Revised 2002, George V. Hart and Sammie Hart, Burlison Distributing Corp., 3501 Oak Forest Drive, Houston, TX 77018, (800) 531-1660, [www.uglyselectrical.com](http://www.uglyselectrical.com), ISBN 0-9623229-6-2
5. Data, Voice and Video Cable Installation 1999 Jim Hayes, Paul Rosenberg 0766809641

Candidates are responsible for bringing their own references to the examination center. Reference materials may be highlighted, underlined, **annotated**, and/or indexed prior to



the examination session. However, references may not be written in during the examination session. Any candidate caught writing in the references during the examination will have the references confiscated and will be reported to the department. Furthermore, candidates are not permitted to bring in any additional papers (loose or attached) with their approved references. Any additional materials will be removed from the references and confiscated. References may be tabbed/indexed with permanent tabs only. Temporary tabs, such as Post-It notes, are not allowed and must be removed from the reference before the exam will begin.

1. NFPA 70 - National Electrical Code or The National Electrical Code Handbook, 2002, National Fire Protection Association, 1 Batterymarch Park, Quincy, Massachusetts 02169, (800) 344-3555, [www.nfpa.org](http://www.nfpa.org), ISBN 0877654603 (As of 7/1/05, candidates taking this examination will be able to use EITHER the 2002 or 2005 National Electrical Code. As of 7/1/06, candidates will be able to use only the 2005 National Electrical Code.)
2. NFPA 72 - National Fire Alarm Code - 2002, National Fire Protection Association, 1 Batterymarch, Quincy, MA 02269-9101, [www.nfpa.org](http://www.nfpa.org)
3. "Live Sound Reinforcement: A Comprehensive Guide to P.A. and Music Reinforcement Systems and Technology", 2nd Edition, 2002, Scott Hunter Stark, MixBooks / Artistpro, LLC, 236 Georgia Street, Ste. 100, Vallejo, CA 94590, 707/554-1935, ISBN # 0-918371-07-4
4. Ugly's Electrical References, Revised 2002, George V. Hart and Sammie Hart, Burlison Distributing Corp., 3501 Oak Forest Drive, Houston, TX 77018, (800) 531-1660, [www.uglyelectrical.com](http://www.uglyelectrical.com), ISBN 0-9623229-6-2
5. Data, Voice and Video Cable Installation 1999 Jim Hayes, Paul Rosenberg 0766809641

Candidates are responsible for bringing their own references to the examination center. Reference materials may be highlighted, underlined, **annotated**, and/or indexed prior to the examination session. However, references may not be written in during the examination session. Any candidate caught writing in the references during the examination will have the references confiscated and will be reported to the department. Furthermore, candidates are not permitted to bring in any additional papers (loose or attached) with their approved references. Any additional materials will be removed from the references and confiscated. References may be tabbed/indexed with permanent tabs only. Temporary tabs, such as Post-It notes, are not allowed and must be removed from the reference before the exam will begin.

## L-6 LIMITED ELECTRICAL JOURNEYPERSON

### SCOPE OF WORK

The holder of this license may perform only work limited to low voltage, alarm or signal work, audio and sound systems, and only while in the employ of a contractor licensed for such work. The installation or repair of any telecommunication work is not authorized with the exception of the interface wiring from an alarm system to an existing telephone connection for monitoring purposes. The voltage of the system is not to exceed 25 volts or five amperes where such work commences at an outlet receptacle or connection previously installed by a person holding the proper electrical license. The requirements to qualify for this license examination shall be the completion of a registered apprenticeship program or at least four (4) years of equivalent experience and training.

# of Questions	Minimum Passing Score	Time Allowed
30	70%	1 Hour

### CONTENT OUTLINE

Subject Area	# of Items
General Electrical, Electronic and Acoustic Knowledge	8
Wiring	9
Troubleshooting	3
Systems, Controls, and Equipment	10

### REFERENCE LIST

The reference material listed below was used to prepare the questions for this examination. The examination may also contain questions based on trade knowledge, or general industry practices. **Except for Code books**, you can use later editions of references as they become available. For Code questions, the examination will be based **only** on the edition of the Code book that is listed.

Candidates may use a silent, nonprinting, non-programmable calculator in the examination center.

This examination is OPEN BOOK.

**The following reference materials are allowed in the examination center:**

## T-1 LIMITED ELECTRICAL CONTRACTOR

### SCOPE OF WORK

The holder of this license may perform only work limited to telephone-interconnect systems where such work commences at an outlet receptacle or connection previously installed by a person holding the proper electrical license. The requirements to qualify for this license examination shall be licensed journeyman or at least six (6) years of equivalent experience and training.

# of Questions	Minimum Passing Score	Time Allowed
50	70%	2 Hours

### CONTENT OUTLINE

Subject Area	# of Items
Communications	26
Services, Feeders, Branch Circuits and Overcurrent Protection	2
Conductors	3
General Knowledge and Calculations	15



**REFERENCE LIST**

The reference material listed below was used to prepare the questions for this examination. The examination may also contain questions based on trade knowledge, or general industry practices. **Except for Code books**, you can use later editions of references as they become available. For Code questions, the examination will be based **only** on the edition of the Code book that is listed.

Candidates may use a silent, nonprinting, non-programmable calculator in the examination center.

This examination is OPEN BOOK.

**The following reference materials are allowed in the examination center:**

1. NFPA 70 - National Electrical Code or The National Electrical Code Handbook, 2002, National Fire Protection Association, 1 Batterymarch Park, Quincy, Massachusetts 02169, (800) 344-3555, [www.nfpa.org](http://www.nfpa.org), ISBN 0877654603 (As of 7/1/05, candidates taking this examination will be able to use EITHER the 2002 or 2005 National Electrical Code. As of 7/1/06, candidates will be able to use only the 2005 National Electrical Code.)
2. CFR 47 PART 68—Connection of Terminal Equipment to the Telephone Network 2002 CFR 47 PART 68—Connection of Terminal Equipment to the Telephone Network 2002
3. Telecommunications Wiring, Clyde N. Herrick, 3rd edition (December 15, 2000) Prentice Hall PTR; ISBN: 0130286966
4. Ugly's Electrical References, Revised 2002, George V. Hart and Sammie Hart, Burleson Distributing Corp., 3501 Oak Forest Drive, Houston, TX 77018, (800) 531-1660, [www.uglyelectrical.com](http://www.uglyelectrical.com), ISBN 0-9623229-6-2
5. Telecommunications Cabling Installation 2003 BICSI 0-07-1409793

Candidates are responsible for bringing their own references to the examination center. Reference materials may be highlighted, underlined, **annotated**, and/or indexed prior to the examination session. However, references may not be written in during the examination session. Any candidate caught writing in the references during the examination will have the references confiscated and will be reported to the department. Furthermore, candidates are not permitted to bring in any additional papers (loose or attached) with their approved references. Any additional materials will be removed from the references and confiscated. References may be tabbed/indexed with permanent tabs only. Temporary tabs, such as Post-It notes, are not allowed and must be removed from the reference before the exam will begin.

**T-2 LIMITED ELECTRICAL JOURNEYPERSON**

**SCOPE OF WORK**

The holder of this license may perform only work as defined for the T-1 category and only while in the employ of a licensed electrical contractor. The requirements to qualify

for this license examination shall be the completion of a registered apprenticeship program or at least four (4) years of equivalent experience and training or five (5) years as a registered public service technician.

# of Questions	Minimum Passing Score	Time Allowed
40	70%	1 ½ Hours

**CONTENT OUTLINE**

Subject Area	# of Items
Communications	20
Services, Feeders, Branch Circuits and Overcurrent Protection	2
Conductors	3
General Knowledge and Calculations	11
Grounding and Bonding	4

**REFERENCE LIST**

The reference material listed below was used to prepare the questions for this examination. The examination may also contain questions based on trade knowledge, or general industry practices. **Except for Code books**, you can use later editions of references as they become available. For Code questions, the examination will be based **only** on the edition of the Code book that is listed.

Candidates may use a silent, nonprinting, non-programmable calculator in the examination center.

This examination is OPEN BOOK.

**The following reference material is allowed in the examination center:**

1. NFPA 70 - National Electrical Code or The National Electrical Code Handbook, 2002, National Fire Protection Association, 1 Batterymarch Park, Quincy, Massachusetts 02169, (800) 344-3555, [www.nfpa.org](http://www.nfpa.org), ISBN 0877654603 (As of 7/1/05, candidates taking this examination will be able to use EITHER the 2002 or 2005 National Electrical Code. As of 7/1/06, candidates will be able to use only the 2005 National Electrical Code.)
2. CFR 47 PART 68—Connection of Terminal Equipment to the Telephone Network 2002
3. Telecommunications Wiring, Clyde N. Herrick, 3rd edition (December 15, 2000) Prentice Hall PTR; ISBN: 0130286966
4. Ugly's Electrical References, Revised 2002, George V. Hart and Sammie Hart, Burleson Distributing Corp., 3501 Oak Forest Drive, Houston, TX 77018, (800) 531-1660, [www.uglyelectrical.com](http://www.uglyelectrical.com), ISBN 0-9623229-6-2
5. Telecommunications Cabling Installation 2003 BICSI 0-07-1409793

Candidates are responsible for bringing their own references to the examination center. Reference materials may be highlighted, underlined, **annotated**, and/or indexed prior to the examination session. However, references may not be written in during the examination session. Any candidate caught writing in the references during the examination will have the references confiscated and will be reported to the department. Furthermore, candidates are not permitted to bring in any additional papers (loose or attached) with their



approved references. Any additional materials will be removed from the references and confiscated. References may be tabbed/indexed with permanent tabs only. Temporary tabs, such as Post-It notes, are not allowed and must be removed from the reference before the exam will begin.

## LICENSE APPLICATION INSTRUCTIONS

Submit the licensing fee indicated on the passing score report for your trade examination with all passing score reports to the Connecticut Department of Consumer Protection.

**Connecticut Department of Consumer Protection  
Occupational & Professional Licensing Division  
165 Capitol Avenue  
Hartford, CT 06106-1630  
(860) 713-6135  
[www.ct.gov/dcp](http://www.ct.gov/dcp)**

## CERTIFICATE OF ACHIEVEMENT

Once you have passed the examination(s), you may order a personalized Certificate of Achievement. Please fill out the order form on the following page, and mail this, along with the appropriate fee to PSI.

**PSI Examination Services  
3210 E Tropicana  
Las Vegas, NV 89121  
(800) 733-9267 · Fax (702) 932-2666  
[www.psiexams.com](http://www.psiexams.com)**

Once PSI has received your request, the certificate will be mailed out within 2 weeks. Note: the name on the certificate will exactly match the name used on the registration for the examination. Each certificate will be for one examination only. If you pass more than one examination, you will need to order a separate certification for each. Note: this is not your license.



**CERTIFICATE OF ACHIEVEMENT  
Order Form**

ITEM	PRICE	QUANTITY	AMOUNT
<u>CERTIFICATE OF ACHIEVEMENT</u>	\$15.00		
Shipping & Handling	\$ 3.75		
Total	\$18.75	_____	_____
<i>(Please allow up to 2 weeks for delivery)</i>		<b>TOTAL</b>	=====

Please send this form along with payment (**Money Order / Cashier's Check / Mastercard / Visa / American Express. Personal Checks not accepted**) to:

PSI EXAMINATION SERVICES  
3210 E TROPICANA , LAS VEGAS, NV 89121  
FAX (702) 932-2666  
ATTN: SHIPPING DEPARTMENT

*NOTE: You may fax your Order Form if you are paying with MasterCard, VISA or American Express.  
Fill out the credit card information below:*

AMEX     MC     VISA    Account No. \_\_\_\_\_    Expiration Date \_\_\_\_\_

Name on Card (Print) \_\_\_\_\_

Signature \_\_\_\_\_

**INDICATE BELOW THE ADDRESS WHERE YOU WOULD LIKE YOUR ORDER SENT TO:**  
*(UPS and FedEx does NOT deliver to PO Box addresses)*

NAME: \_\_\_\_\_

ADDRESS: \_\_\_\_\_    CITY: \_\_\_\_\_    STATE: \_\_\_\_\_    ZIP: \_\_\_\_\_

PHONE NUMBER: \_\_\_\_\_

**INDICATE BELOW WHICH EXAMINATION YOU WOULD LIKE TO RECEIVE THE CERTIFICATE FOR:**

Note: only one examination name will be listed on each certificate. If you pass more than one examination, and would like a certificate for each, you must fill in the quantity above, and list the examination names below.

FIRST EXAMINATION NAME: \_\_\_\_\_

FIRST EXAMINATION PASS DATE: \_\_\_\_\_

SECOND EXAMINATION NAME: \_\_\_\_\_

SECOND EXAMINATION PASS DATE: \_\_\_\_\_

THIRD EXAMINATION NAME: \_\_\_\_\_

THIRD EXAMINATION PASS DATE: \_\_\_\_\_

**THIS IS NOT YOUR LICENSE**



**CONNECTICUT CONTRACTOR  
Order Form for Reference Material**

Today's Date \_\_\_\_\_

ITEM	PRICE	QUANTITY	AMOUNT
NASCLA BUSINESS AND PROJECT MANAGEMENT FOR CONTRACTORS, CT EDITION 2004	\$56.00	_____	_____
Code of Federal Regulations - 29 CFR Part 1926 Selections as of 2003 by PSI	\$19.50	_____	_____
Shipping and Handling (minimum \$7.50)			_____
<b>TOTAL</b>			<b>=====</b>

*(Unless you had provided a FedEx Account #, all orders are shipped by UPS Ground - please allow up to 2 weeks for delivery)*

Please send this form along with payment (**Money Order / Cashier's Check / Mastercard / Visa / American Express. Personal Checks not accepted**) to:

PSI EXAMINATION SERVICES  
3210 E TROPICANA \* LAS VEGAS \* NV \* 89121  
FAX (702) 932-2668  
ATTN: SHIPPING DEPARTMENT

**PLEASE PRINT LEGIBLY**

Please check one:     AMEX     MC     VISA

Account No. \_\_\_\_\_ - \_\_\_\_\_ - \_\_\_\_\_ - \_\_\_\_\_    Expiration Date \_\_\_\_\_ - \_\_\_\_\_

Name on Card (Print) \_\_\_\_\_

Billing Address \_\_\_\_\_

City \_\_\_\_\_ State \_\_\_\_\_ Zip \_\_\_\_\_

Signature \_\_\_\_\_

**SHIP TO ADDRESS IF DIFFERENT THAN ABOVE**

Name: \_\_\_\_\_

Address: \_\_\_\_\_

City \_\_\_\_\_ State \_\_\_\_\_ Zip \_\_\_\_\_

Phone Number: \_\_\_\_\_

Email Address: \_\_\_\_\_

**ALL SHIPMENTS WILL BE SHIPPED UPS GROUND. PLEASE ALLOW UP TO 2 WEEKS DELIVERY.**

**EXPEDITED SHIPPING (NORMAL SHIPPING CHARGES STILL APPLY)**

Charge Credit Card Listed Above

FEDEX ACCOUNT #: \_\_\_\_\_

UPS ACCOUNT #: \_\_\_\_\_

Method (please check one):     Next Day Air     2-Day Air     3-Day



**PSI EXAMINATION SERVICES**

3210 E TROPICANA  
LAS VEGAS, NV 89121

**FIRST CLASS MAIL**

